



2021 ANNUAL REPORT

SEE ART. CREATE ART. PROMOTE ART.



COMMUNITY ARTS

FROM THE DIRECTOR

Exhilarating, collaborative, and fruitful are just a few words that come to mind when looking back on 2021. As a community, we were all working to navigate the post 2020 pandemic year and establish a new normal. This created an energy and drive to get back out there and support the community and the organizations that carried us all through and into 2021.

That energy produced the fifth year-over-year growth in the Member's Gallery. Greatly increasing the number of members and selling artists, the Member's Gallery never ceased to impress. July and August were back-to-back record-breaking months for sales and artist commissions. The Exhibition Gallery also had a prosperous year and showcased one of the most diverse exhibition lineups SAGE has displayed in our downtown location.

2021 wrapped up my first year as Executive Director and it was fantastic. The SAGE members were so generous in sharing their encouragement and ideas for where they hoped to see SAGE grow and what SAGE could further offer them as artists. The Sheridan community supported the continuing programs of SAGE and engaged in new collaborations with us.

SAGE Community Arts' mission to Build and Inspire Community Through the Visual Arts was truly fulfilled this past year. There were many opportunities through SAGE to See Art, Create Art, and Promote Art and it was all possible due to the tremendous, continued support of our artists, members, volunteers, and leadership. Join me in celebrating the great accomplishments of SAGE during 2021.

Sincerely,

A handwritten signature in black ink, appearing to read 'Jill Benson', with a large, stylized initial 'J'.

Jill Benson

OUR MISSION

TO BUILD AND INSPIRE COMMUNITY THROUGH THE VISUAL ARTS

Our mission is fulfilled by focusing on three key pillars: see art, create art, promote art.

SEE ART

SAGE enables the Sheridan community to see and experience a wide variety of art in our Members' Gallery and Exhibition Gallery. Both galleries are for additional hours during receptions and educational events held at the art center and open Tuesday through Saturday at no cost to the community.

Our Community Arts Education Program provides ongoing creative opportunities for all ages from beginners to professional artists. All classes offered by SAGE are held in a supportive environment and taught by both visiting artists and local professional artists dedicated to SAGE.

CREATE ART

PROMOTE ART

SAGE creates a platform to support the visual arts and local artists through our galleries, events, and marketing reach. SAGE is committed to strengthening the Sheridan community by promoting Sheridan County as an art destination for tourism to enhance the creative economy.

PROMOTE ART.

STAFF & BOARD

STAFF OF 2021

Jill Benson | Executive Director

Rachel Mathews | Program Coordinator

Laureen Weaver | Marketing Coordinator

2021 BOARD OF DIRECTORS

Mikole Bede Soto | Board President

Sandra Thayer | Board Vice President

Dan Lee | Secretary

Gary Miller | Treasurer

Polly Burge

Kristen Masters

Amy Albrecht

Thank you to Staff & Board Members who completed SAGE service in 2021:

Sara Johnson | Former Marketing Coordinator

Nancie Furnish | Former Board Member

Susie Garber Johnson | Former Board Member

Mary Kay Love | Former Board Member

John Dick | Former Board Member

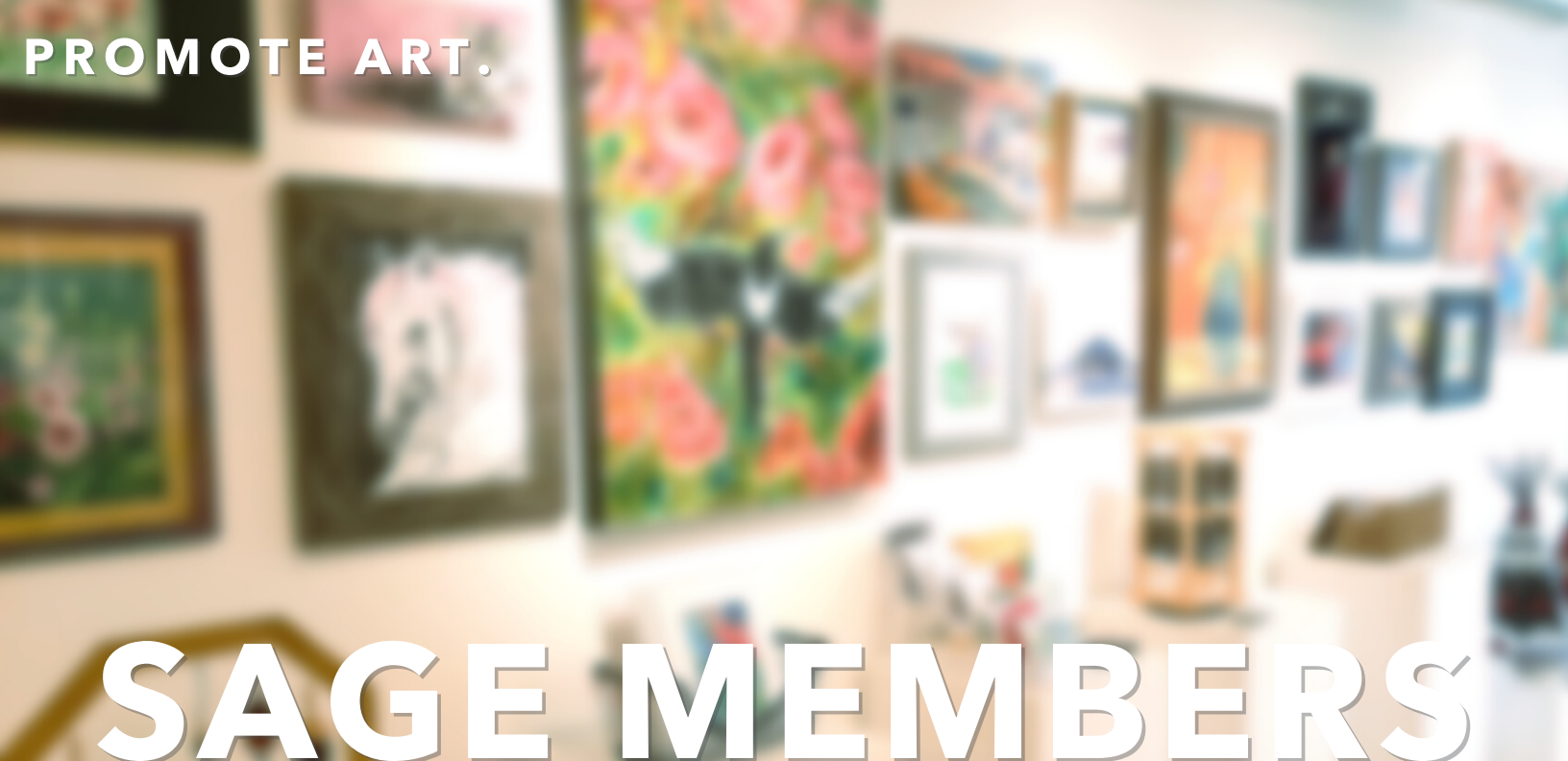

PROMOTE ART.

SAGE MEMBERS

2021 EXCITING GROWTH

ARTIST MEMBERS

236

UP 21% FROM 2020



ITEMS SOLD IN
MEMBERS' GALLERY

671

UP 96% FROM 2020

\$20,566

PAID TO MEMBERS IN COMMISSIONS
INCREASE OF 90% FROM 2020



4,732

VISITORS TO THE
GALLERY IN 2021



2021 EXHIBITIONS

BY THE NUMBERS

\$18,371

PAID IN ARTIST
COMMISSIONS

ARTISTS FROM
23 STATES

144

EXHIBITING ARTISTS

6TH ANNUAL NATIONAL JURIED PHOTOGRAPHY SHOW

Juror | Keith Davis

JOY IN SELF-EXPRESSION: THE LEGACY OF NANCY BUENING

Curated by | Nancie Furnish

SHERIDAN HIGH SCHOOL ART GALA

Sheridan High School | John C. Schiffer Collaborative

CREATIVE INDIGENOUS COLLECTIVE: A GATHERING

Robert Martinez | Ben Pease | John Pepion | Holly Young
Gina Still Smoking | Lois Still Smoking

BY WESTERN HANDS: HANDCRAFTED FUNCTIONAL ART

Artisan Collective

HISTORIC PRESENT

Solo Artist | Amy Brakeman Livezey

11TH ANNUAL NATIONAL JURIED SHOW

Juror | T. Allen Lawson

MEMBER POP-UP SHOW

End of Year Show | SAGE Members

SEE ART.

GALLERY HIGHLIGHTS

It was with great excitement that SAGE was able to install the long-awaited printing press, donated by Gillian Malone, into the studio space. The press was part of an Intro to Everything class and will host many classes in 2022!



SAGE was able to host its first all Indigenous Artist group for a truly stunning exhibition: Creative Indigenous Collective - A Gathering. At the opening reception, artists Robert Martinez and Ben Pease gave a great talk about the mixture of contemporary and traditional indigenous art.



The SAGE Exhibition Gallery hosted the Sheridan High School Art Gala. This show featured over 200 works of art by Sheridan High School students and it is our hope to grow the show to feature all Sheridan County High School art students.

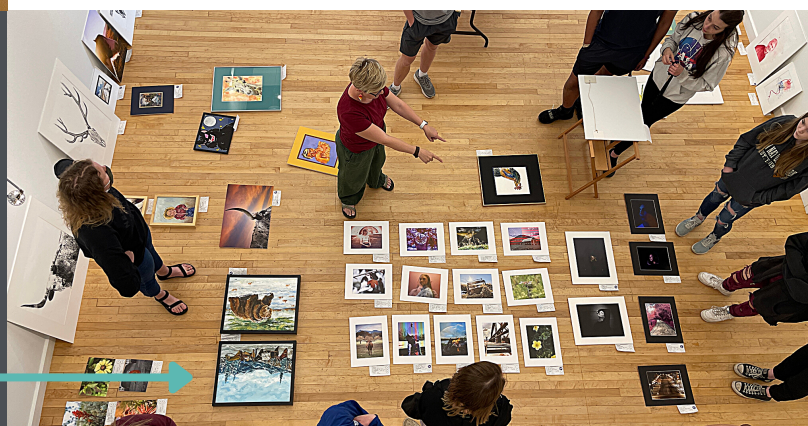

CREATE ART.

COMMUNITY ARTS EDUCATION

PROVIDING THE OPPORTUNITY TO FOSTER CREATIVITY
AND BUILD ARTISTIC SKILLS THROUGH AN ENCOURAGING,
SUPPORTIVE, AND FUN LEARNING ENVIRONMENT

67

ART LEARNING
OPPORTUNITIES

3

YOUTH ART
CLASSES & CAMPS

\$11,023

PAID IN ART
INSTRUCTOR WAGES

40

YOUTH
PARTICIPANTS

612

ARTS EDUCATION
PARTICIPANTS

SEE ART. CREATE ART. PROMOTE ART.

ANNUAL BUDGET

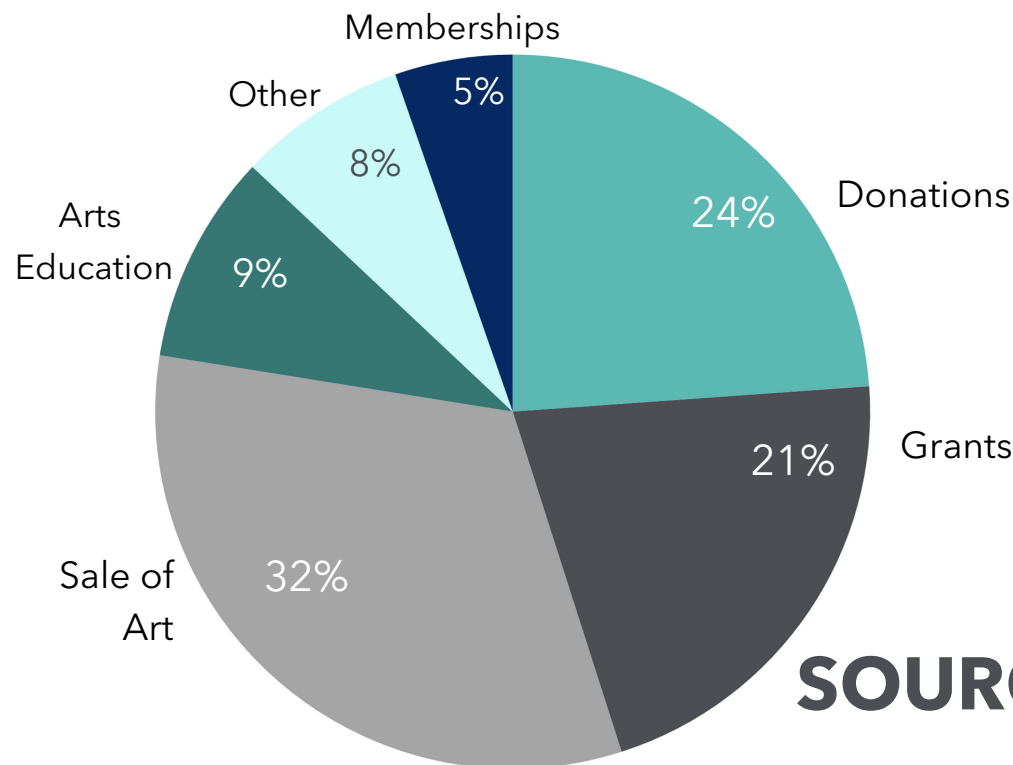

SOURCES OF INCOME
\$191,056

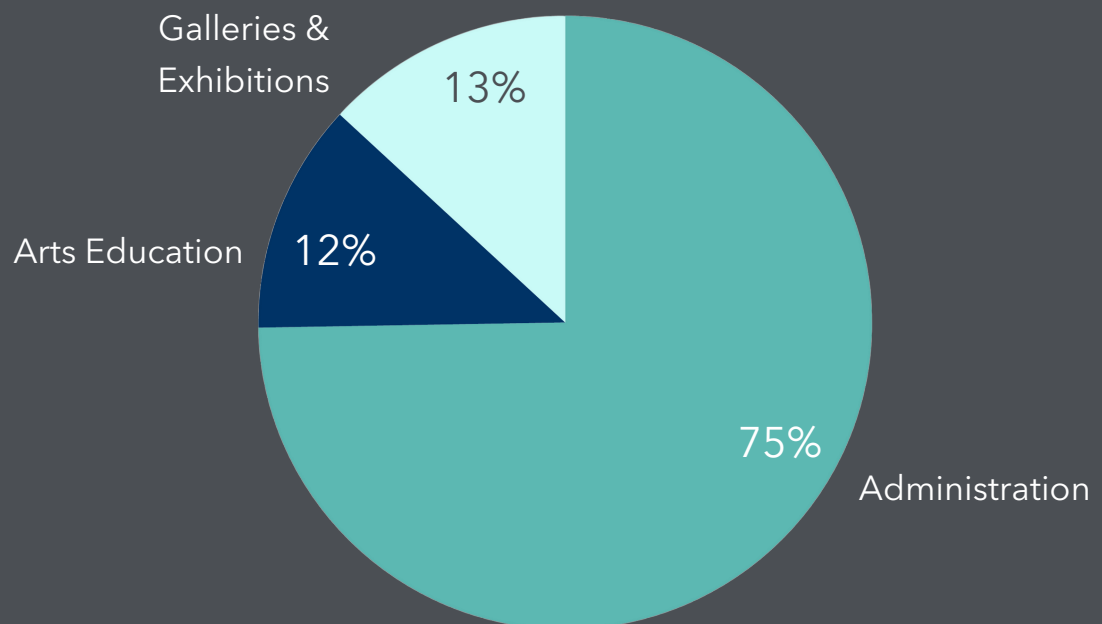

EXPENSES
\$159,133

2021 ENDOWMENT

Through two generous anonymous donors, SAGE Community Arts was first gifted, then matched seed funds to start an endowment. SAGE decided to work with the Wyoming Community Foundation to house the newly-formed SAGE for a Creative Community Endowment.

SAGE for a Creative Community Endowment Fund

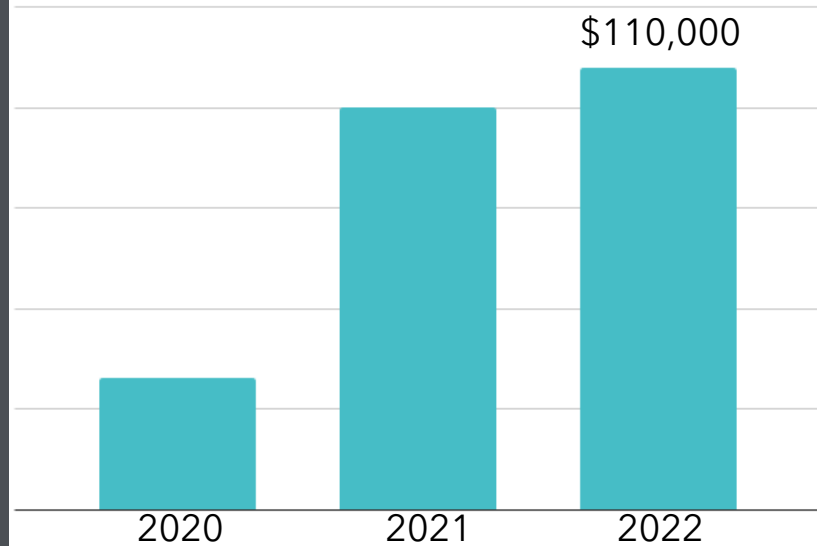

"We are so grateful to our donors for this amazing gift to start an endowment. It has been a goal of SAGE to get to this point. Having an endowment is another step to our sustainability and being able to carry out our mission for years to come."

~Executive Director Jill Benson

2022 UP COMING EVENTS

Sheridan County High Schools Show
Reception: May 12

Richard Burk
Reception: June 16

12th Annual National Juried Show
Juror: G. Russell Case
Reception: August 9

Celebrate the Arts
Aug 25-28

Gibson & Recoder
Reception: September 15

SAGE Art Symposium Conference
Oct 7

Wyoming Waters
Watermedia Small Works Show
Reception Nov: 3

Member Pop-Up Show
Open Houses: December 8, 15, 22



Visit us online at artinsheridan.com

2021 BUSINESS SPONSORS

IN GRATITUDE:

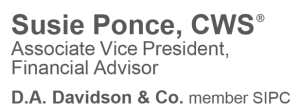
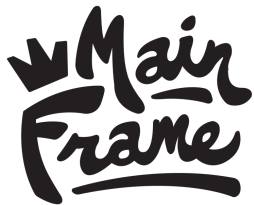

2021 DONORS

IN GRATITUDE:

Stephanie Fagan

Patti Manigault

Ann McCune

Judy Shamley

Cassandra Scott

Richard Riemenschneider &

Andrea Gilman

Dainis Hazners

Dan & Kathy Riggs

Suzie Hills

Tracy Swanson

David & Donna Kinskey

Patricia Davis

Scott Newbold

Wolf Creek Foundation

Polly Burge

Sandra Thayer

Ceci Butler & Emerson Scott

Charlie & Barbara Walter

Heather Carroll

Jean Holm

Dean States

Gene Davis

Jessen Gregory Perko

Mary Jane & Ben Barnard

Jim & Mary Lawson

Janet Scott

Laura Lehan & Kim Cannon

Kendall Hartman

Seymour Thickman

Tracy & Liz Swanson

Amy Albrecht

Kim & Mary Kay Love

Gene & Vicki Sterlin

William White

Heather Plank

Bill Rader

Tracey Burke

Christine Valentine

Roger Appell

Frank & Georgia Boley

Steve & Edre Maier

Gary & Susan Miller

Connie Robinson

Arin Waddell

Kay Wallick

Joan Wallick

Pam & Rich Bridger

Sue Simpson Gallagher

Standish Family Foundation

SEE ART

CREATE ART

PROMOTE ART

2021 MEMBER LIST

| | | | | |
|----------------------|--------------------------|-------------------------|---------------------|---------------------|
| Lenora Aksamit | Nancy Etchingham | Sara Johnson | Stephanie Mummert | Ava Van Allen |
| Amy Albrecht | Amanda Fabel-Tilden | Hillary Jones | Annie Neuman | James Veenstra |
| Brooks Alderson | Stephanie Fagan | Tyler Julian | Shana Neustel | James Vincent |
| Rachael Anderson | Thomas Faulkner | Jon Henry Justice | David Osmundsen | Richard Vine |
| Ann Arndt | Kim Fehir | Jim Kelly | Cameo Passini | Alison Vold |
| Rex Arney | Mary Fitzgerald | Dave Kewitt | Michael Patty | Arin Waddell & John |
| Gayle Barnett | Tammi Fladager | Lisa Kirkwood | Mark Paxton | Heyneman |
| Bill Barrett | Cherryl Forbes | Beverly Kleiber Palmer | Pearson Household | M. Wallop Household |
| Judith Bartlow | Ken Forman | Carol Kolff | Cat Pentescu | Barbara Walter |
| Bartolomeo Household | Karen Fosher | Donna Kooyman | Medora Perkins | Karey Walter |
| Karen Barton | Lynette Fransen | Mark Kucera | Zoila Perry | Laureen Weaver |
| Ruth Beckwith | Mary Ann Frazer | Paulette Kucera | Windy Mae Peters | David Webster |
| Mikole Bede Soto | Cassie Fuller | Sally Labore | Rebecca Pickrel | Jeannie Weissman |
| Robin Belden | Dan Funk | Michelle Lagory | Heather Plank | Anderson |
| B. Berry Household | Susie Garber-Johnson | Noah Lansing | Judy Pradere | Marjorie West |
| C. Berry Household | Teresa Garrett-Martin | Paul Larson | Hunter Quarterman | Samantha Wheatcroft |
| Patty Bills | Mary Geertz | Ricky Laurent | Jill Ramsay | W. White Household |
| Melody Bircher | Logan Gilbertz | Dan Lee | Marjory Rea | Leann Willenbring |
| Alexis Bitanga | Suzanne Gooch | Holly Legerski | Susan Reichenberg | Evelyn Williams |
| Mary Ann Bledsoe | Timothee Graze | Laura Lehan & Kim Canon | Darlene Reiter | Lois Williams |
| Carlah Bond | Ray Green | Margaret Levin-Oster | Katie Reptsis | Lisa Womble |
| Joanne Bornong | Rosemarie Green | Pamela Little | Lisa Rice | Dianne Wyatt |
| Bourgeois Household | Susan Grinels | Kim Love | Maggie Rosche | WYO Theater |
| Steve Bourne | JoEllen Grotte | Susan Love | Stephanie Rose | Shirl Yager |
| Boyle Household | Marty Grover | Carol Lucas | Dave Rowswell | Stephanie Zier |
| Anna Bradshaw Holder | Blanche Guernsey | Ken Lundgren | Gene Sager | |
| Laurie Bratten | Haley Household | Helen Lytle Campbell | Lin Sanford | |
| Jim Bremkamp | Diane Farquhar Hallstrom | Alena Mack | Mary Sartori | |
| Pam Bridger | Janet Halsmer | Edre Maier | Jeannette Schubert | |
| David Brock | Bria Hammock | Micha Trampe | Janet Scott | |
| Nancy Brown | Marcia Hanks | Gillian Malone | Elizabeth Shafer | |
| Polly Burge | Kathryn Hannahs | Shay Kai Marchand-Hill | Denica Shell | |
| Val Burgess | Vangie Hansen | Ann Marcott | Karen Sherman | |
| Ceci Butler | Laurel Hanson | Marsden Household | Bryson Shosten | |
| Kelli Campbell | Ann Hart | Misty Maynard | Slater Household | |
| Sonja Caywood | Linda Hartman | Kevin McCartney | Steve Sorensen | |
| Lisa Charles | Dainis Hazners | Lori McCormick | Ron Spahn | |
| Jared Chavis | Heather Heitler | Ann McCune | Allen Spencer | |
| Becky Clark | Elaine Henry | Kelsey McDonnell | Dean States | |
| Clifton Household | Connie Herberg | David McDougall | Dean Stilwell | |
| Coguill Household | Sara Heywood | Mary McDougall | Pauline Stoehr | |
| Erin Crider | Steve Hilko | Jackie McMahan | Susan Storey | |
| Buck Damone | Loran Hills | Mike McRann | John Randy Stout | |
| Marge Davey | Jan Hodson | Deryn Mentock | Gene Sturlin | |
| Gene Davis | Harlie Holt | Diana Miller | Nichole Swenson | |
| John Dick | Liz Howell | Jeanine Mills | Rebecca Syler | |
| Leah Dockery | David Huebner | Diane Mitchell | Sandra Thayer | |
| Bill Doughty | Les Jayne | Paige Money | Elizabeth Thurow | |
| Claire Dube | Logan Jenkins | Lindsey Monk | Ann Tollefson | |
| Rod Dugal | Judy Jennings | Matt Montagne | Pat Trout | |
| Shana Marie Duncan | William Hugh Jennings | Glenn Mooney | Tena Twite | |
| Bonnie Eldredge | Jentel Foundation | Carl Morton | Celia A Urion | |
| Patti Ellis | Sonja Johansen | Kathy Muller-Ogle | Christine Valentine | |